

**BERRY**  **ALLOC**®  
HIGH PRESSURE LAMINATE

**NEW**  
COLLECTION  
2018

# BerryAlloc

## High Pressure Laminate

### **Collection 2018**

Collection Guide	p. 4 - 5
Structure Guide	p. 6
8 reasons why to choose High Pressure Laminate	p. 7
Original Collection	p. 8 - 17
Grand Avenue Collection	p. 18 - 23
Color Guide	p. 24 - 25
High Tech Loc	p. 26
AluLoc	p. 27
Silent System	p. 28 - 29
Accessories	p. 30 - 31
Care & Maintenance	p. 32









# Collection Guide BerryAlloc High Pressure laminate 2018

All collections: **Lifetime Residential Warranty + 10 years Commercial Warranty**

Thickness	Length / Width	Collection	# decors	Surface	Bevel	planks per pack	m <sup>2</sup> per box	packs per pallet	m <sup>2</sup> per pallet	Loc	Class
9 + 2	198  1207	<b>Original</b>	44	Wood Structure Brushed Oiled Touch Satin	0, 2, 4 or shipdeck	8	1,91	36	68,83	HIGH TECH LOC	34 / AC6
10,3 + 2	241  2410	<b>Grand Avenue</b>	20	Wood Structure Brushed Oiled Touch Rustic Stone Stone Structure	4	4	2,32	39	90,60	ALULOC	34 / AC6

## Structure Guide BerryAlloc High Pressure laminate

 <p><b>Wood Structure</b></p>	<p>A deep wood structure highlights the natural wood structures in the floor, giving a sophisticated wood look.</p>	<p><i>Available in:</i> Original &amp; Grand Avenue</p>
 <p><b>Stone Structure</b></p>	<p>Stone designs that are perfectly synchronized with a natural stone structure, for an authentic looking stone floor.</p>	<p><i>Available in:</i> Grand Avenue</p>
 <p><b>Rustic Stone</b></p>	<p>A Rustic Stone design is a stone structure with an extra natural effect.</p>	<p><i>Available in:</i> Grand Avenue</p>
 <p><b>Satin</b></p>	<p>The Satin finish adds a gloss to the wood decor.</p>	<p><i>Available in:</i> Original</p>
 <p><b>Brushed</b></p>	<p>A sanded matte finish that embraces the wood.</p>	<p><i>Available in:</i> Original &amp; Grand Avenue</p>
 <p><b>Oiled Touch</b></p>	<p>The Oiled Touch is often combined with Wood Structure, which results in a very matte oiled parquet look.</p>	<p><i>Available in:</i> Original &amp; Grand Avenue</p>

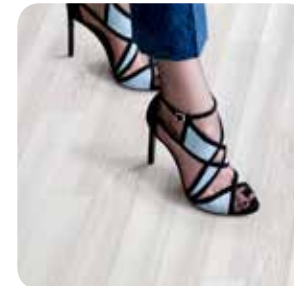

## BerryAlloc High Pressure LAMINATE

### 8 REASONS WHY TO CHOOSE HIGH PRESSURE LAMINATE

- 1. Maximum strength**  
Unequaled in their solid strength, BerryAlloc laminate floors tolerate high traffic, impacts of various kinds and heavy loads.
- 2. Strong aluminium lock**  
Our floors can be installed without expansion profiles over an area of 225 m<sup>2</sup> or across a maximum length of 15 metres.
- 3. Noise reduction**  
The Silent System, an acoustic underlay incorporated into our BerryAlloc laminates, cuts noise by more than 19 decibels.
- 4. Easy to Install**  
This efficient click-lock system is easy to install and secure.
- 5. Resistance - Class 34 / AC6**  
The durable surface layer is pressed separately, and glued onto the coreboard. The plank is significantly stronger than traditional laminate.
- 6. Aquaresist**  
Aquaresist technology keeps moisture absorption.
- 7. Anti-static performance**  
Ensures a pleasant, interference-free environment for all electrical and electronic equipment.
- 8. 100% sustainable**  
Raw materials, manufacturing and production processes chose to respect the environment.

# BERRY≡ALLOC®

High Pressure laminate

## ORIGINAL COLLECTION

1207 x 198 mm

44 designs



Silent System  
acoustic underlay

**Class 34:** Extremely intensive commercial use

**Original**  
CLASS 34 - AC6

Thickness  
**9+2**  
mm  
incl. Underlay

Length / Width  
**1207**  
**x 198**

Installation  
**High**  
**Tech**  
Loc  
ALUMINIUM

\* Matching  
accessoires  
available



BRUSHED

62001376 JAN MAYEN ASH \*  
2 bevels



OILED  
TOUCH

WOOD  
STRUCTURE

62001355 LIGHT OAK \*  
2 bevels



OILED  
TOUCH

WOOD  
STRUCTURE

62001383 ROCCA DI PAPA PINE \*  
4 bevels



BRUSHED

62001398 VOSS OAK \*  
2 bevels



OILED  
TOUCH

62001384 WHITE OAK 2 STR \*  
no bevels



OILED  
TOUCH

WOOD  
STRUCTURE

62001361 CHICAGO ELM \*  
2 bevels

# Original

## CLASS 34 - AC6

Thickness

Length / Width

Installation

**9+2**  
mm

**1207**  
**x 198**

**High**  
**Tech**  
**Loc**  
ALUMINIUM

\* Matching accessories available

incl. Underlay



62001375 BOGSTAD ASH \*  
4 bevels



62001394 WHITE OILED ASH 3 STR \*  
no bevels



62001399 JACINTA OAK \*  
2 bevels



62001395 MIMOSA ASH 3 STR \*  
no bevels



62001400 BEVERLY OAK \*  
2 bevels

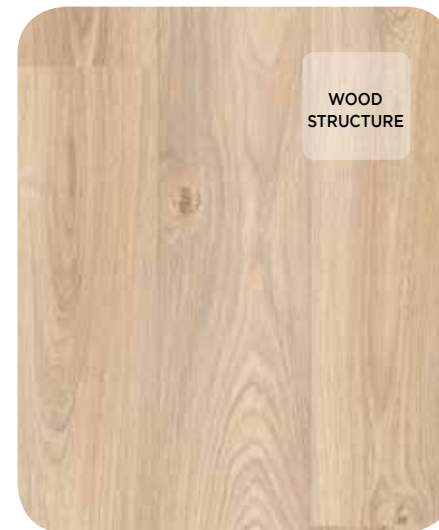

62001420 BERLIN OAK \*  
2 bevels



62001354 WHITE PINE \*  
4 bevels



62001385 SKAGEN OAK 2 ST \*  
0 bevels



62001357 SPRING OAK \*  
2 bevels



62001238 ELEGANT NATURAL OAK  
2 bevels



62001419 TRONDHEIM OAK \*  
2 bevels



62001359 WHITE OILED OAK \*  
no bevels



# Original

## CLASS 34 - AC6

Thickness

9+2  
mm

incl. Underlay

Length / Width

1207  
x 198

Installation

High  
Tech  
Loc  
ALUMINIUM

\* Matching  
accessories  
available



SATIN

62001372 KALMAR OAK 3 STR \*  
no bevels

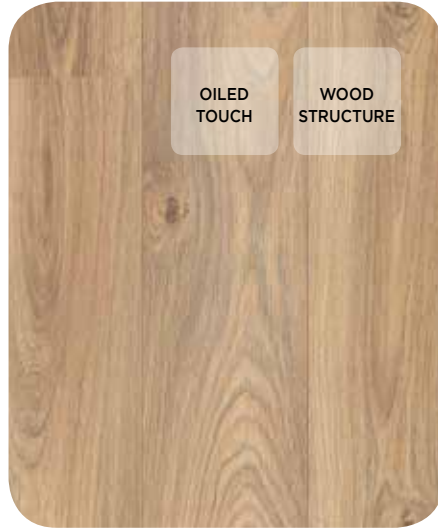

OILED  
TOUCH

WOOD  
STRUCTURE

62001358 CANYON LIGHT OAK \*  
2 bevels



OILED  
TOUCH

WOOD  
STRUCTURE

62001391 NATURAL OAK 2 STR \*  
no bevels



OILED  
TOUCH

WOOD  
STRUCTURE

62001403 SIENNA DOUGLAS \*  
2 bevels



BRUSHED

62001404 HASTA LA VISTA \*  
no bevels



BRUSHED

62001353 COPENHAGEN OAK \*  
2 bevels



ORIGINAL COPENHAGEN OAK - 1207 X 198 mm

# Original

## CLASS 34 - AC6

Thickness

Length / Width

Installation

9+2  
mm

1207  
x 198

High  
Tech  
Loc  
ALUMINIUM

\* Matching  
accessories  
available

incl. Underlay



OILED TOUCH  
WOOD STRUCTURE

62001390 SMOKED OAK 2 STR \*  
no bevels

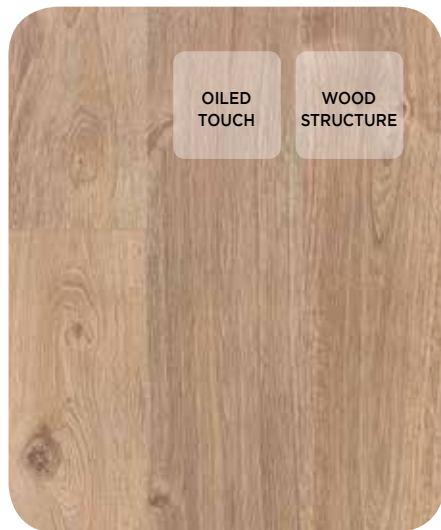

OILED TOUCH  
WOOD STRUCTURE

62001382 OSLO OAK \*  
2 bevels

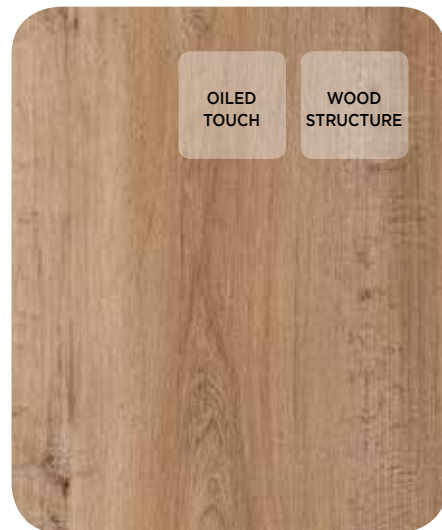

OILED TOUCH  
WOOD STRUCTURE

62001380 BOND OAK \*  
2 bevels



OILED TOUCH  
WOOD STRUCTURE

62001387 CASTILLO PINE \*  
4 bevels



OILED TOUCH

62001352 ELEGANT SOFT GREY OAK \*  
2 bevels

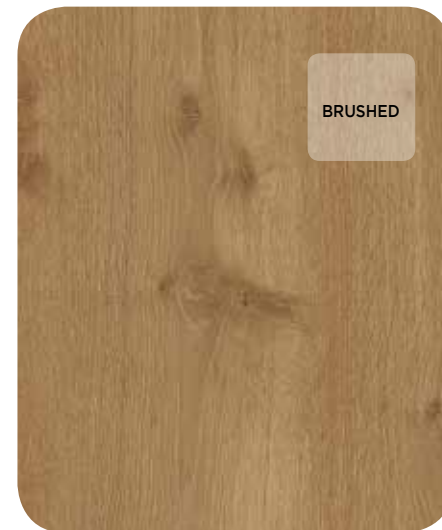

BRUSHED

62001401 MALTA OAK \*  
2 bevels



OILED TOUCH  
WOOD STRUCTURE

62001397 SILVER OAK 2 STR \*  
no bevels



BRUSHED

62001402 ANEGADA OAK \*  
2 bevels

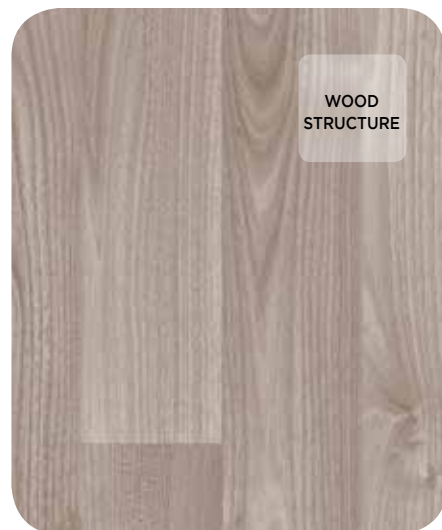

WOOD STRUCTURE

62001386 LISTA OAK 2 STR \*  
no bevels

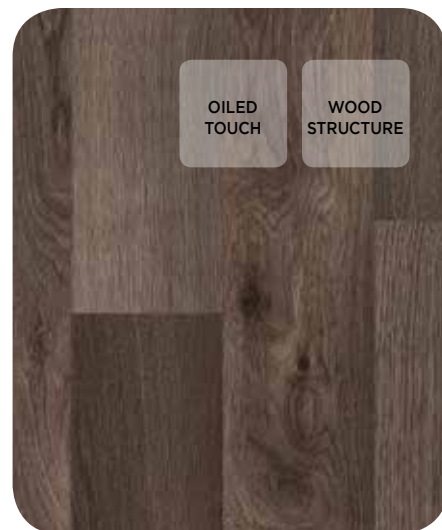

OILED TOUCH  
WOOD STRUCTURE

62001389 OLEANDER OAK 2 STR \*  
no bevels

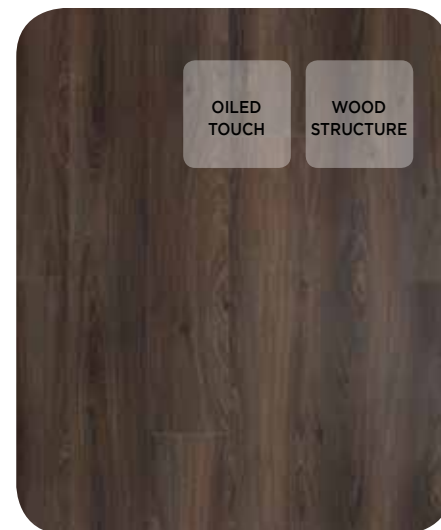

OILED TOUCH  
WOOD STRUCTURE

62001360 MANHATTAN OAK \*  
2 bevels



OILED TOUCH  
WOOD STRUCTURE

62001392 VOLARE OAK 2 STR \*  
no bevels



# Original

## CLASS 34 - AC6

Thickness

9+2  
mm

incl. Underlay

Length / Width

1207  
x 198

Installation

High  
Tech  
Loc  
ALUMINIUM

\* Matching  
accessoires  
available



OILED  
TOUCH

WOOD  
STRUCTURE

62001378 COCKTAILS & DREAMS  
2 bevels



BRUSHED

62001377 ART DECO  
2 bevels



OILED  
TOUCH

62001379 FLY ME TO THE MOON  
2 bevels



OILED  
TOUCH

WOOD  
STRUCTURE

62001381 HOLLYWOOD & VINE \*  
2 bevels

# Original Shipdeck

## CLASS 34 - AC6

Thickness

9+2  
mm

incl. Underlay

Length / Width

1207  
x 198

Installation

High  
Tech  
Loc  
ALUMINIUM

\* Matching  
accessoires  
available



OILED  
TOUCH

WOOD  
STRUCTURE

62001356 LIGHT OAK SHIPDECK \*  
shipdeck



OILED  
TOUCH

WOOD  
STRUCTURE

62001396 WHITE OILED OAK SHIPDECK \*  
shipdeck



BRUSHED

62001374 BERGEN OAK SHIPDECK \*  
shipdeck



OILED  
TOUCH

62001393 OILED TEAK SHIPDECK 2 STR \*  
shipdeck

**BERRY≡ALLOC®**

High Pressure laminate

# GRAND AVENUE COLLECTION

2410 x 241 mm

20 designs



Silent System  
acoustic underlay

**Class 34:** Extremely intensive commercial use

## Grand Avenue

CLASS 34 - AC6

Thickness  
**10,3+2  
mm**  
incl. Underlay

Length/Width  
**2410  
x 241**

Bevel  
**4  
bevels**

Installation  
**Alu  
Loc**  
NEXT GENERATION

\* Matching  
accessories  
available



62000578 LA RAMBLA \*



62001044 MAGNIFICENT MILE \*



62000564 ROYAL MILE \*



62000565 PENNY LANE \*



62001083 NYHAVN \*



62000969 LA FAYETTE \*



# Grand Avenue

## CLASS 34 - AC6

Thickness	Length/Width	Bevel	Installation
10,3+2 mm <small>incl. Underlay</small>	2410 x 241	4 bevels	Alu Loc NEXT GENERATION

\* Matching accessories available



62001085 KARL JOHAN \*



62000559 CHAMPS ELYSÉES \*



62000561 SUNSET BOULEVARD \*



62000566 RODEO DRIVE \*

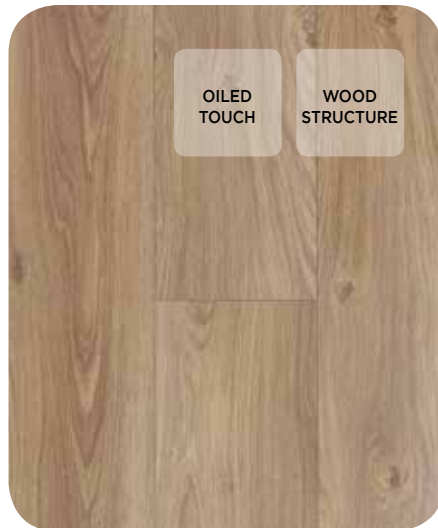

62000562 KU'DAMM \*



62001023 POTSDAMER \*



GRAND AVENUE **EMBASSY ROW** 2410 X 241 mm

# Grand Avenue

CLASS 34 - AC6

Thickness	Length/Width	Bevel	Installation
10,3+2 mm <small>incl. Underlay</small>	2410 x 241	4 bevels	Alu LOC NEXT GENERATION

\* Matching accessories available



62000567 VIA VENETO \*



62001084 EMBASSY ROW \*



62000563 BROADWAY \*



62000568 MADISON AVENUE \*



62001469 ROUTE 66 60X24 cm \*



62001470 SKYLINE DRIVE 60X24 cm \*

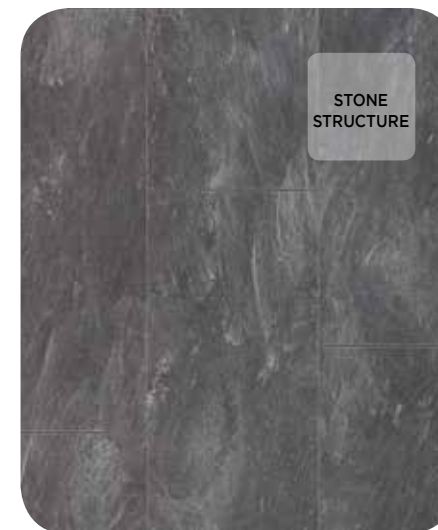

62001467 HIGHWAY 61 60X24 cm \*



62001468 ATLANTIC HIGHWAY 240X24 cm \*



# BerryAlloc

## COLOR GUIDE





BerryAlloc

# HIGH TECH LOC

AVAILABLE ON THE ORIGINAL COLLECTION

**Our aluminium locks are unique.**

The High Tech Loc is made from aluminium, which gives the floor an extra strong lock strength. It provides a sealed floor surface that can cope with heavy traffic.

The High Tech Loc can be clicked and unclicked again and is easy to install by using the Berry Alloc tapping block to close the lock.

(see pictures below).

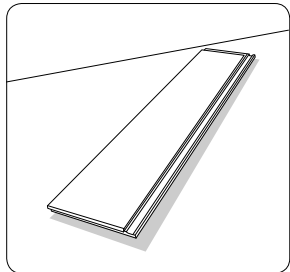

Original plank with **High Tech Loc**

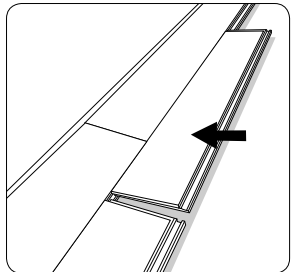

Place the longside of the plank at a **20° +/- angle** in the aluminum lock of the previous row

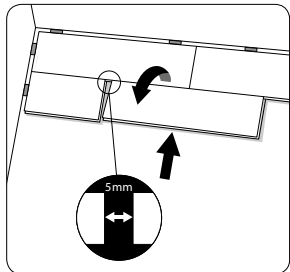

Position the board **5mm** from the previous board and fold down

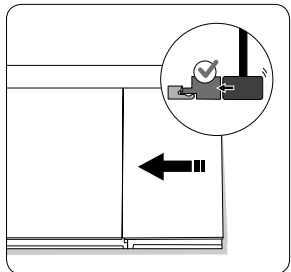

Slide the plank left using a BerryAlloc **tapping block** to close the lock



BerryAlloc

# ALULOC

AVAILABLE ON THE GRAND AVENUE COLLECTION

**Strong, revolutionary lock.**

The AluLoc is the 'ultra' strong lock that can tolerate loads of up to 1200 kg per linear meter. By using the Fold-down-technology, it guarantees an easy installation without the need of extra special tools.

The AluLoc technique is developed especially for the ease of installing long and heavy planks, as our Grand Avenue Collection.

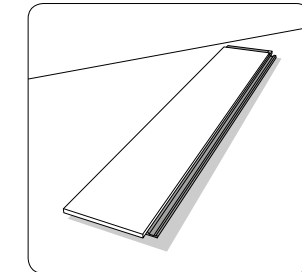
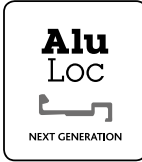

Grand Avenue plank with **AluLoc**

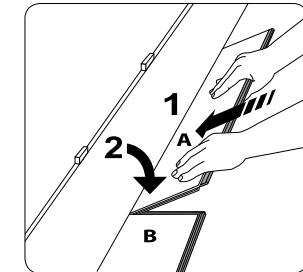

Place the longside of the plank at a **20° +/- angle** in the aluminum lock of the previous row

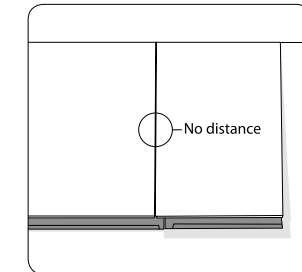

Position the board directly above the previous short side lock

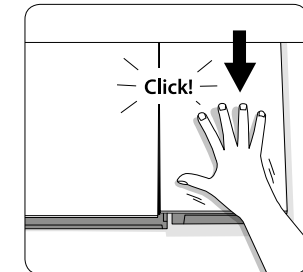

Fold down

BerryAlloc

# SILENT SYSTEM

## PRE-ATTACHED UNDERLAY

**Silent System is a sound-absorbing underlay pre-attached to the back of the floorboards.**

Each plank has a Silent System acoustic underlay. Footsteps, furniture being pulled or rolled along can hardly be heard from one room to the next. Rolling a chair along the floor in an open-plan office, or in an apartment, is scarcely audible.

### Quick installation:

Because of the pre-attached Silent System underlay, there is no need of an extra underlay.

**Impact Sound improvement:** > 19 dB

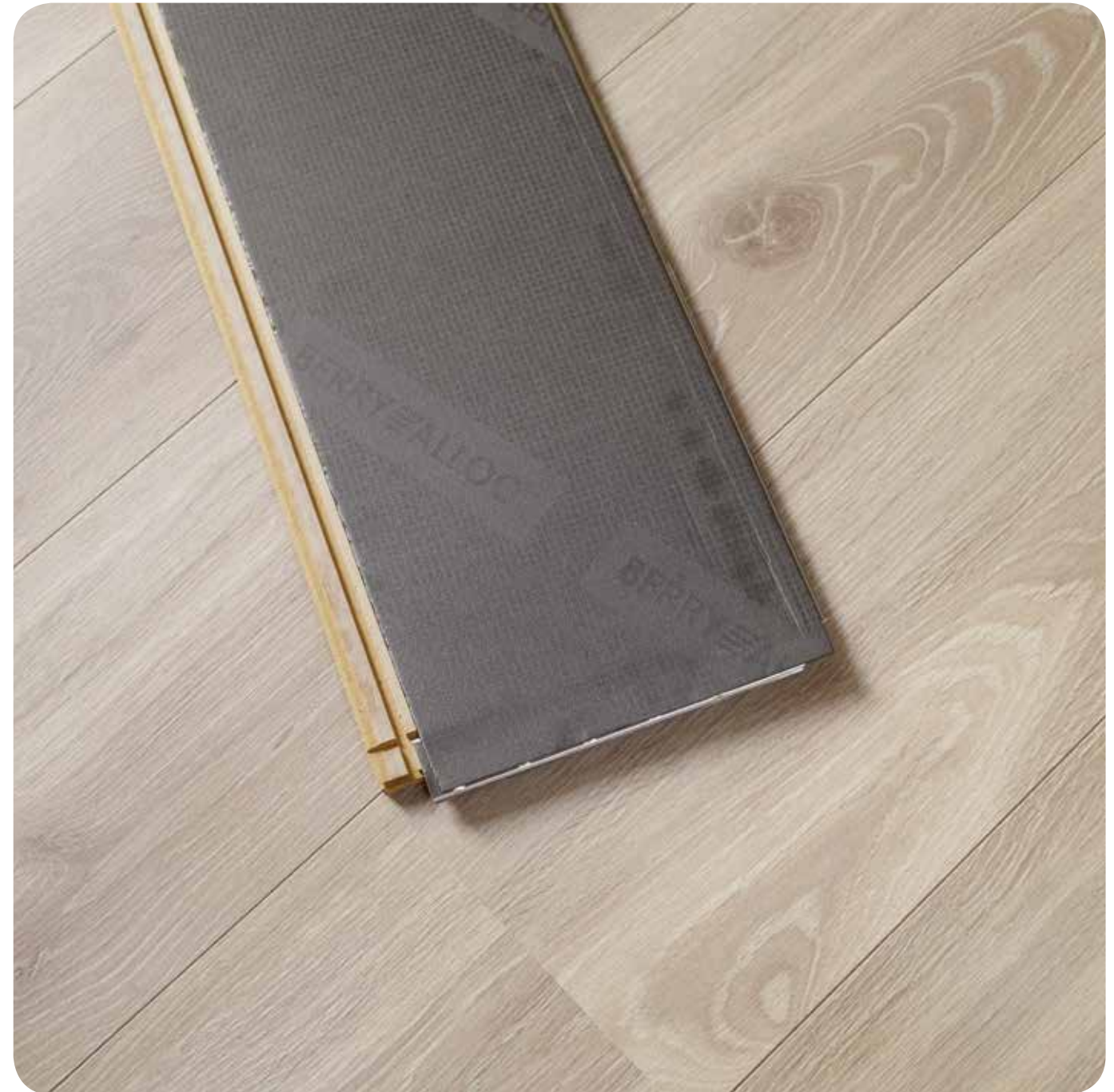

BerryAlloc

# ACCESSORIES

A WIDE RANGE OF ACCESSORIES, EASY TO INSTALL

## TAPPING BLOCK ORIGINAL



This is the ideal tool to use when installing BerryAlloc floors with their aluminium click system and prevents the click system from becoming distorted.  
**Ref: WD180003**

## MOISTURE BARRIER

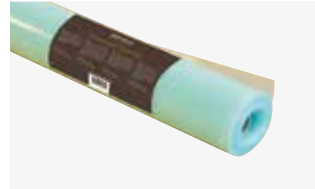

The Moisture Barrier underlay must always be used when installing BerryAlloc floor coverings over PVC, linoleum, ceramic tiles, cement and concrete surfaces.  
Dimensions :  
2600 x 10000 x 0,2 mm  
**Ref: WD158235**

## LAMINATE CLEANER



The perfect maintenance for your laminate floor.  
  
This antibacterial laminate cleaner is suitable for both first-time maintenance and regular use.  
Rinsing is not necessary.  
**Ref: LC1000**

## STARTER KIT ORIGINAL



The spacer blocks ensure the correct distance is maintained between the walls and floor during installation and the metal pull bar simplifies the installation of the final plank on each row.  
**Ref: WD180000**

## WHITE SKIRTINGS

Leave white or paint to match the colour of the wall or another colour.



**Modern skirting**  
2400 x 14 x 100 mm  
(L x W x T)  
**Ref: 9372-3045**



**60 mm skirting**  
2400 x 14 x 60 mm  
(L x W x T)  
**Ref: 9320-3045**



**80 mm skirting**  
2400 x 12 x 80 mm  
(L x W x T)  
**Ref: 9330-3045**



**Quarter Round**  
2400 x 14 x 14 mm  
(L x W x T)  
**Ref: 9340-3045**

## ALUMINIUM PROFILES



**Reducer**  
Aluminium silver  
2000 x 46 x 11,7 mm  
(L x W x T)  
**Ref: 9421-3017**  
1000 x 46 x 11,7 mm  
**Ref: 9420-3017**



**T-Profile**  
Aluminium silver  
2000 x 46 x 11,7 mm  
(L x W x T)  
**Ref: 9411-3017**  
1000 x 46 x 11,7 mm  
**Ref: 9410-3017**



**End profile**  
Aluminium  
2000 x 20 x 8,65-18 mm  
(L x W x T)  
**Ref: 9430-3017**

## MDF-SKIRTING



**Matching 60 mm skirting**  
The ideal solution for a stylish wall finish.  
2400 x 14 x 60 mm  
(L x W x T)



**Clips for skirting**

- For quick and simple installation of skirtings.
- Remove skirting without causing damage to the wall.

**Ref: 9310-0017**

## MATCHING MDF-PROFILES



2400 x 44 x 11,1 mm  
(L x W x T)



BerryAlloc

# CARE & MAINTENANCE

## TIPS & TRICKS

- The surface temperature must never exceed 27° C (Underfloor heating, max. effect 60W/m<sup>2</sup>)
- Indoor climate: the ideal indoor climate has a relative humidity of between 40 and 50% and a temperature of between 19 and 24°C.
- Place a suitable doormat that absorbs dirt and / or moisture
- Equip furniture and heavy objects with felt pads for safe moving
- Use clear plastic mats under office chairs with wheels

More detailed info on [www.berryalloc.com](http://www.berryalloc.com)

## CLEANING & TREATMENT

The BerryAlloc HPL floor can be maintained in very little time and with a minimum of effort to keep it in good condition and looking good for many years. Cleaning methods for all kind of stains and maintenance treatments are recommended and explained on [www.berryalloc.com](http://www.berryalloc.com)

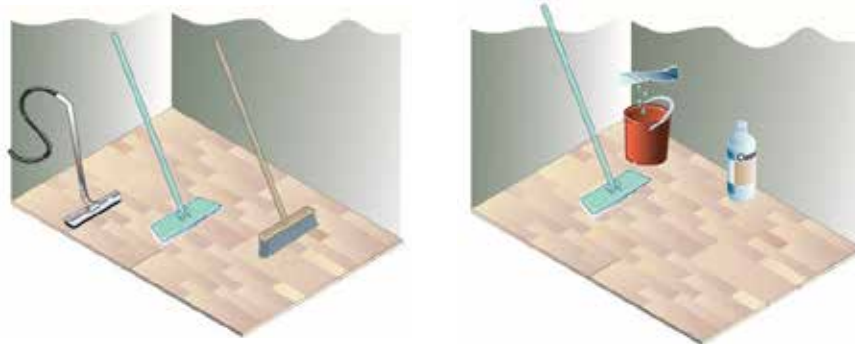

GRAND AVENUE **ROUTE 66** 600 x 241 mm

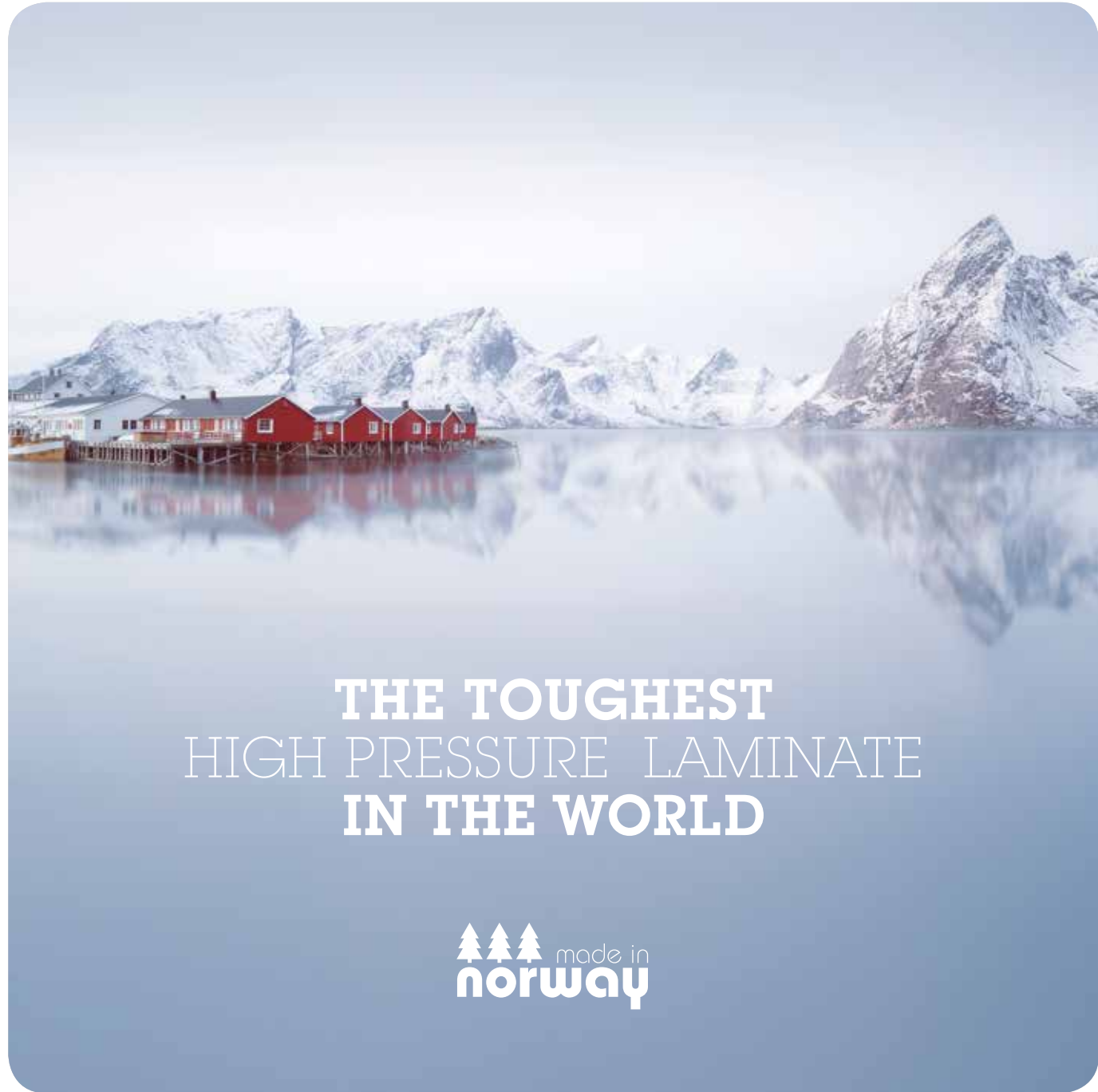

**THE TOUGHEST**  
HIGH PRESSURE LAMINATE  
**IN THE WORLD**





**BERRY**  **ALLOC**®

LAMINATE • PARQUET • WALLS • VINYL PLANKS

[WWW.BERRYALLOC.COM](http://WWW.BERRYALLOC.COM)

**BIG FLOORCOVERINGS NV**  
**RIJKSWEG 442**  
**8710 WIELSBEKE, BELGIUM**  
TEL. +32 (0)56 67 66 11  
[INFO@BERRYALLOC.COM](mailto:INFO@BERRYALLOC.COM)



Beaulieu  
International  
Group

